

Center for Coastal Studies Provincetown

HIEBERT MARINE LABORATORY • 5 Holway Avenue • Provincetown, MA 02657
 tel (508) 487-3622/(508) 487-3623 fax (508) 487-4695

To: Dan McKiernan / Erin Burke
 Massachusetts Division of Marine Fisheries

From: Amy James
 Right Whale Ecology Program

Survey Date: 30 January 2023
Survey Number: CCS 982
Report Time: 30 January 2023 at 17:31

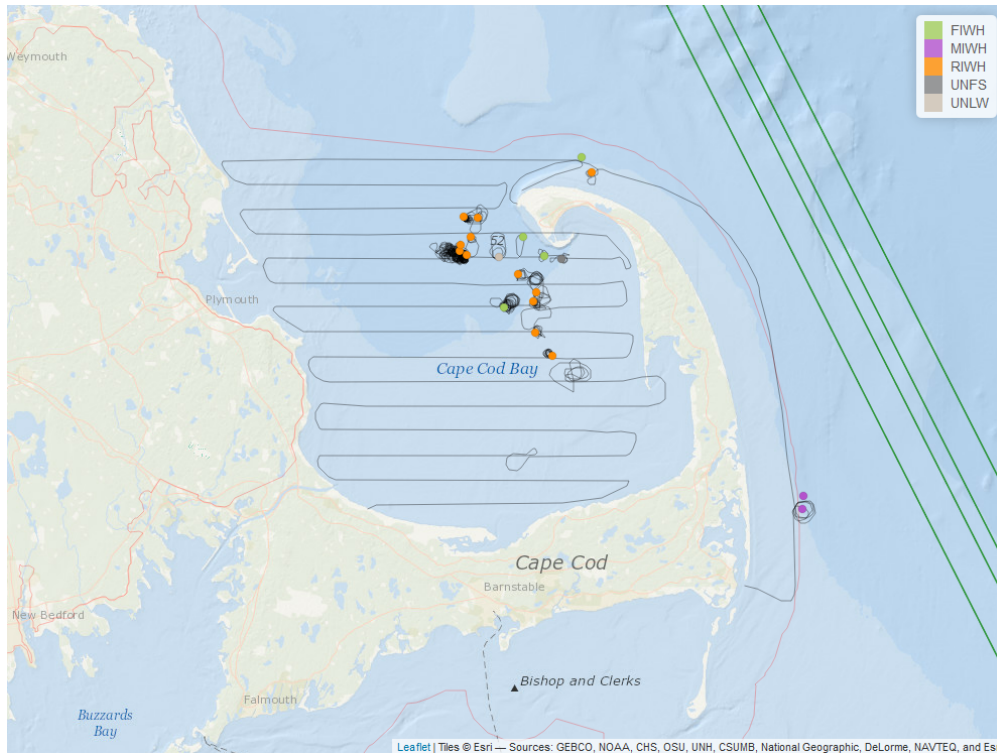

On Monday, 30 January 2023, the aerial team completed 16 track lines in Cape Cod Bay working from south to north. Beaufort ranged from 0 to 3, and weather ranged from haze to clear to gray. Survey effort was temporarily suspended to provide disentanglement support for the 2021 calf of #3720.

Table 1: Species Sighted

Species	Total Number	Species	Total Number
Atlantic White-Sided Dolphin	1	North Atlantic Right Whale	16
Fin Whale	4	Unidentified Fin or Sei Whale	1
Harbor Seal	1	Unidentified Large Whale	1
Minke Whale	2		

These observations are considered preliminary pending detailed analysis and quality control. Please do not reproduce this information without the permission of CCS and DMF.



Table 2: Right Whale Sighting Details

Date	Time (EST)	Latitude	Longitude	Number	Calves	Behavior
30-Jan-23	08:04:11	42.09550	-70.14317	1		
30-Jan-23	10:16:51	41.90950	-70.19750	1		Feeding
30-Jan-23	11:10:44	41.93300	-70.22033	1		
30-Jan-23	11:24:29	41.96433	-70.22350	1		
30-Jan-23	11:29:49	41.97350	-70.21867	1		
30-Jan-23	11:42:54	41.99267	-70.24367	1		
30-Jan-23	12:04:41	42.01133	-70.31383	1		Feeding, Entangled
30-Jan-23	13:24:27	42.01583	-70.32383	1		
30-Jan-23	13:43:49	42.02133	-70.32267	1		
30-Jan-23	14:39:21	42.02967	-70.30900	1		Feeding
30-Jan-23	15:05:11	42.04933	-70.29917	2		
30-Jan-23	15:06:33	42.05000	-70.31867	4		SAG

These observations are considered preliminary pending detailed analysis and quality control. Please do not reproduce this information without the permission of CCS and DMF.